Final Project

Jacob W. Andrews

Nova Scotia Community College institute of technology

WEBD1000/2691/Website Development(B)

John MacDonald

April 8th, 2026

Table of Contents

TABLE OF CONTENTS ---------- 2

LINK TO WEBSITE: ---------- 3

LINK TO GITHUB REPOSITORY: ---------- 3

REFLECTION OF LEARNING: ---------- 3

UPDATED WIRE FRAME:---------- 4

UPDATED WIRE FRAME MOBILE: ---------- 5

ORIGINAL WIRE FRAME: ---------- 6

ORIGINAL WIRE FRAME MOBILE: ---------- 6

HTML VALIDATION: ---------- 7

CSS VALIDATION: ---------- 8

ASSIGNMENT 9 CONTENT: ---------- 9

REFLECTION AFTER ASSIGNMENT 9: ---------- 9

VALIDATION OF HTML ---------- 10

VALIDATION OF CSS ---------- 11

Link to Website:

https://jacobwagit.github.io/

Link to GitHub Repository:

https://github.com/JacobWAgit/JacobWAgit.github.io

Reflection of Learning:

During this semester, I have learned a lot of the basics of html and CSS styling, while I'm not extremely confident with some of the variables for CSS and the parameters they can take, I'm confident I could now research online and fix most problems I would encounter in the future. The semester has also been a good learning experience for things not working out the first time and not always going to plan. I've also had to learn how to adapt to such as the changes between my wireframes. While I've learnt that visual design is not my passion, I do enjoy the actual coding of html as well as animations in CSS. Overall this class has definitely made me appreciate all the work website developers do to make the web pages I frequently visit look so good and function so naturally.

Updated Wire Frame:

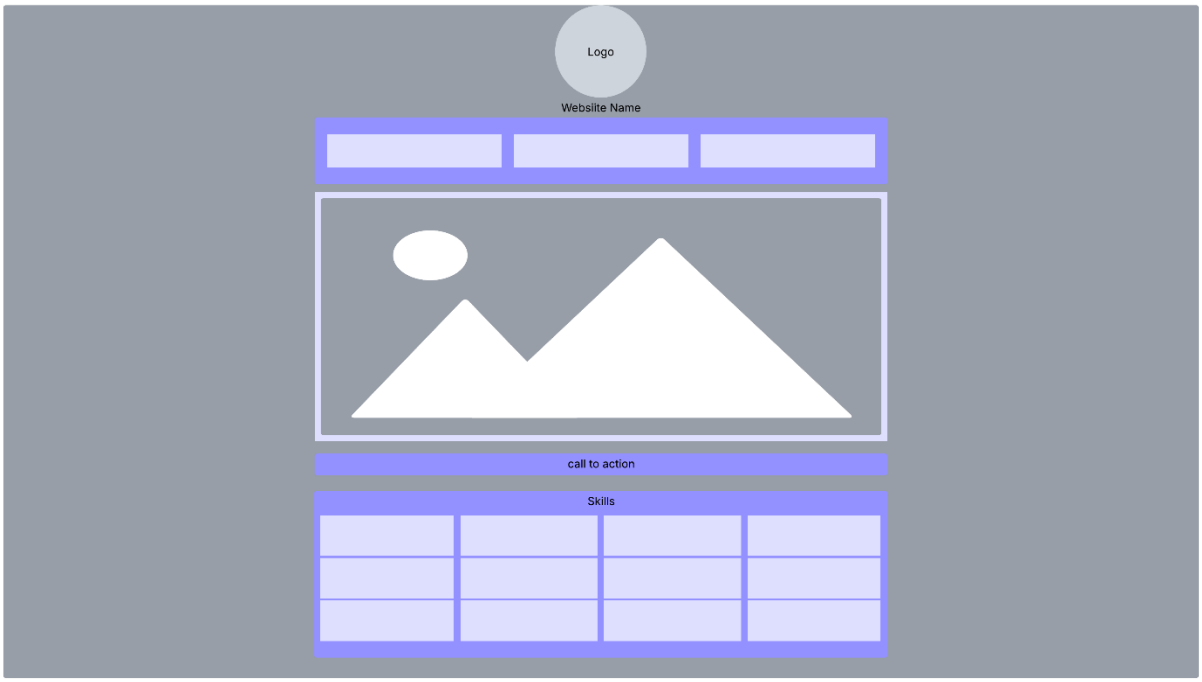

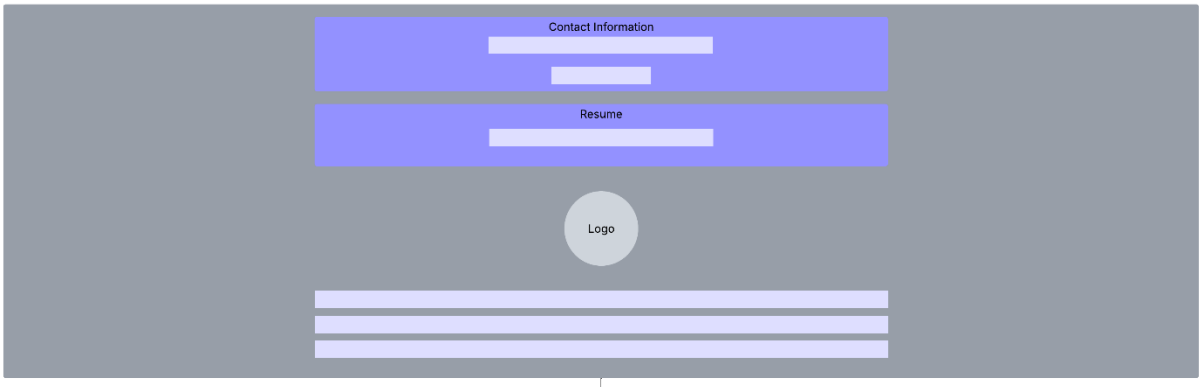

Updated Wire Frame Mobile:

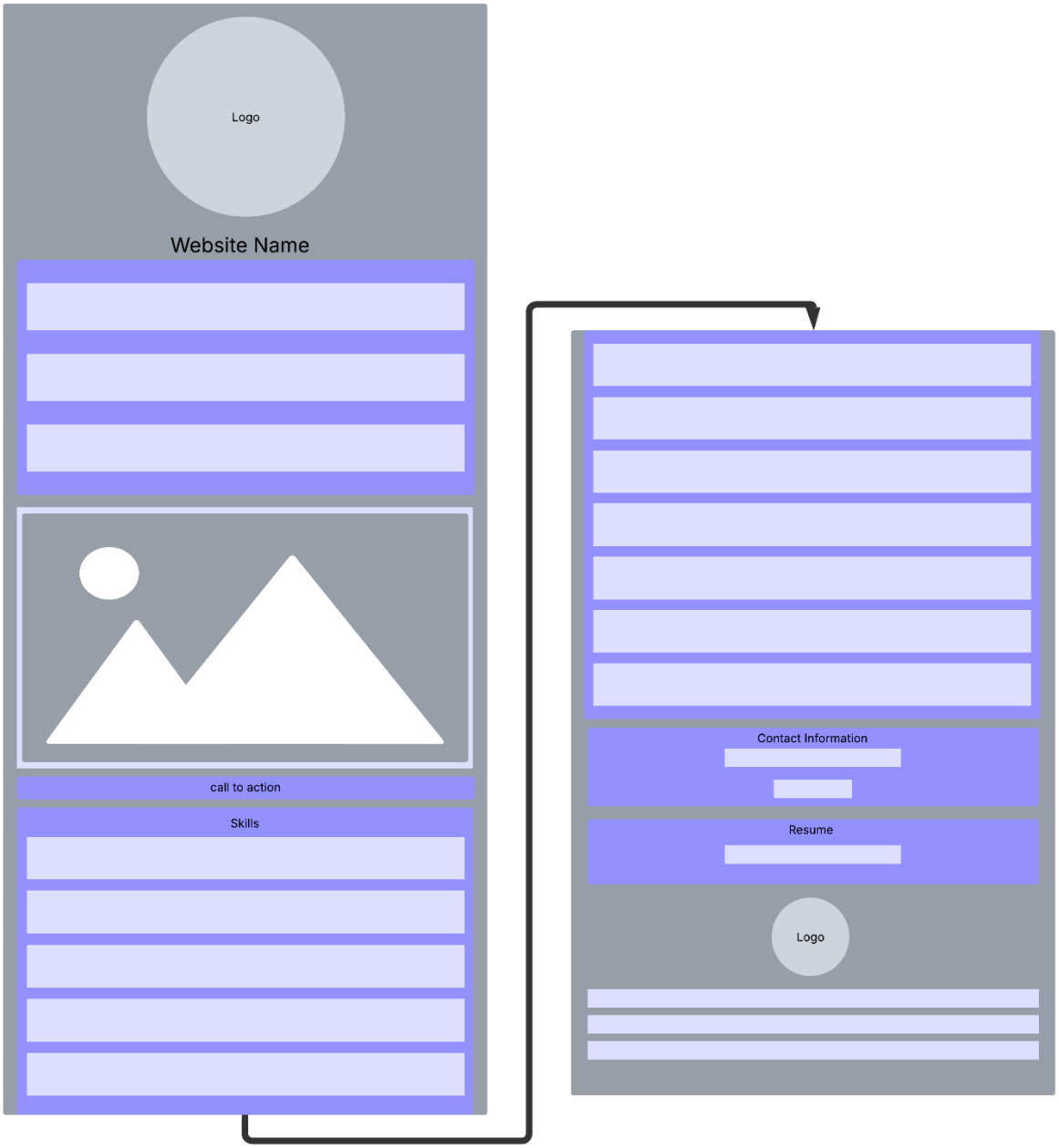

Original Wire Frame:

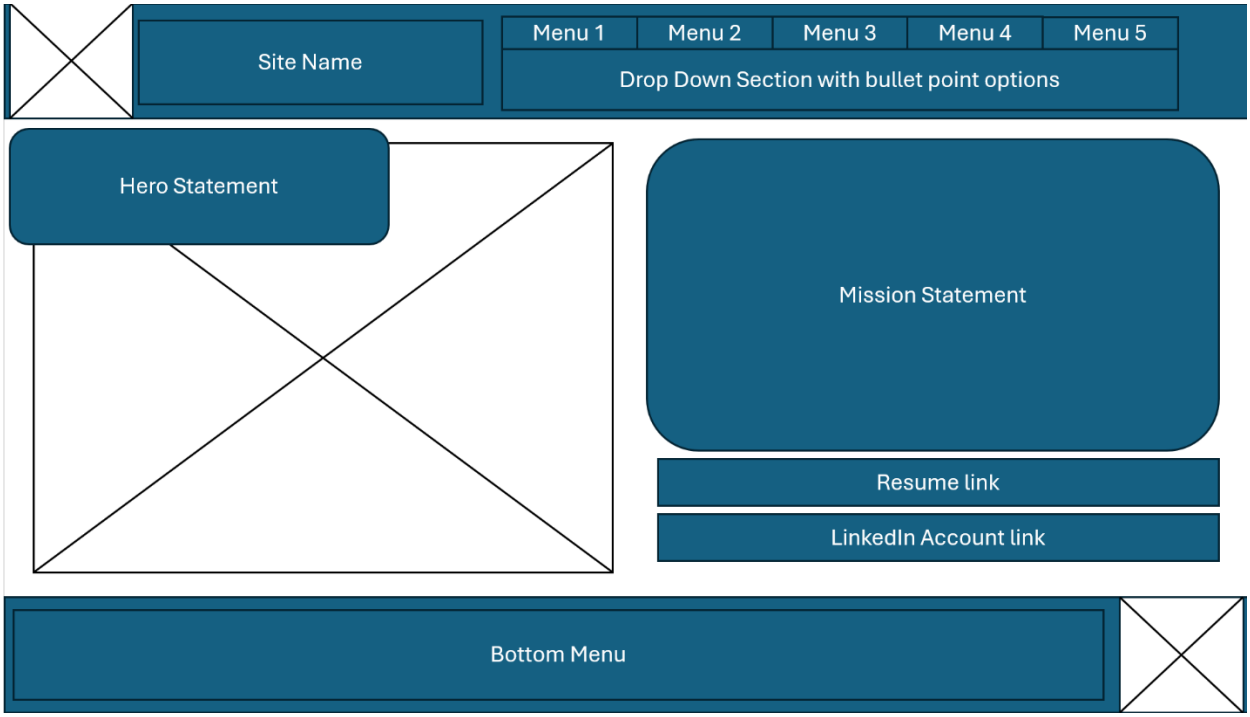

Original Wire Frame Mobile:

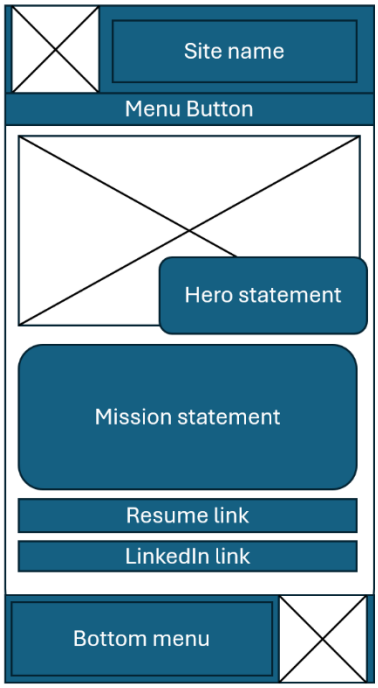

Menu on the mobile version of the website will be one drop down menu that has headers for each button on the desktop version with bullet points under them for each link. In the case of the modile version of the website the bottom menu button will also open the same drop down menu.

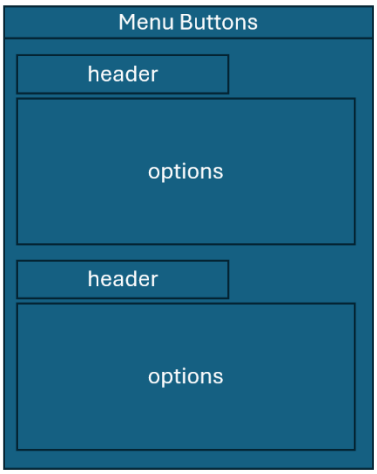

HTML Validation:

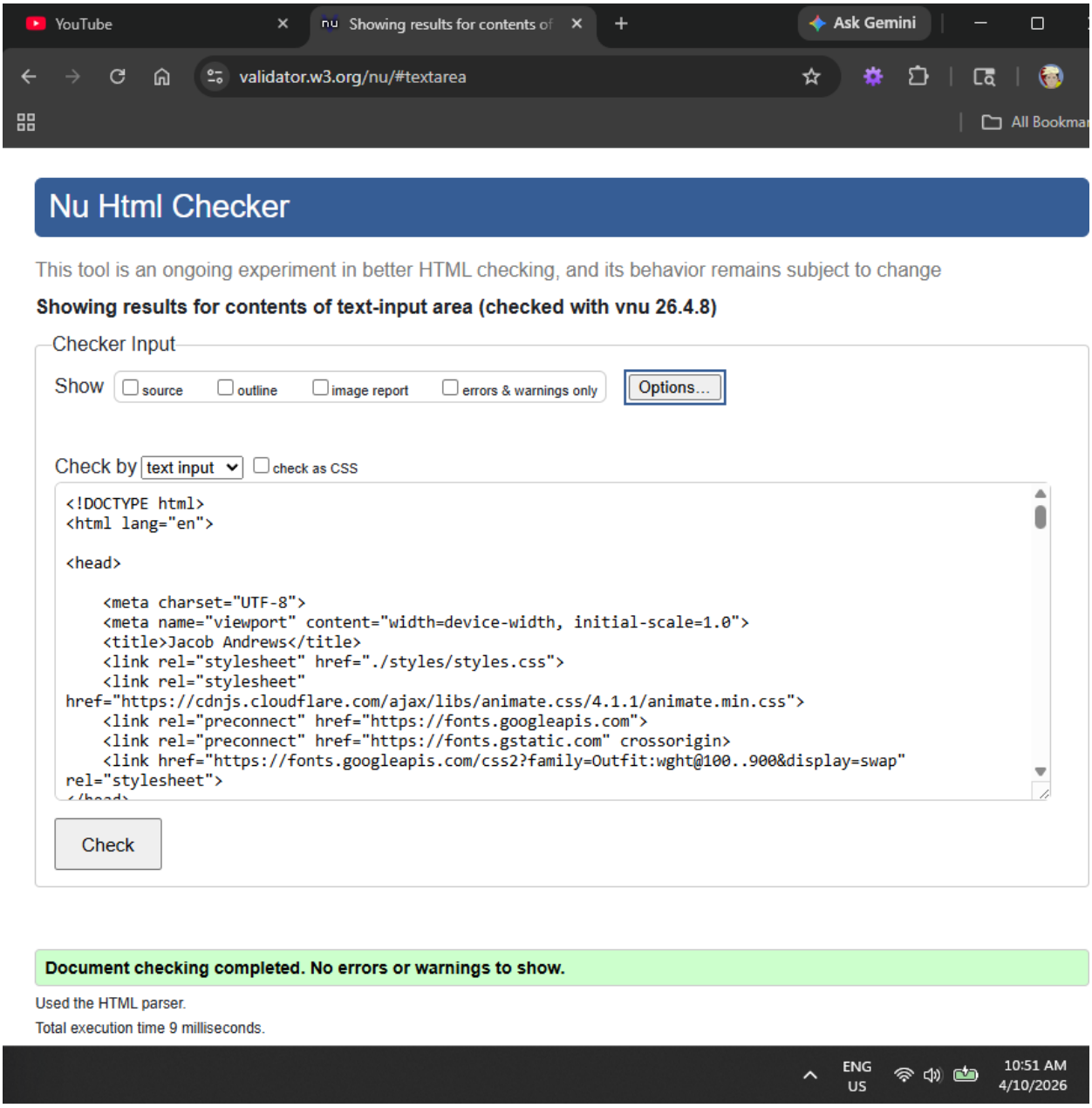

CSS Validation:

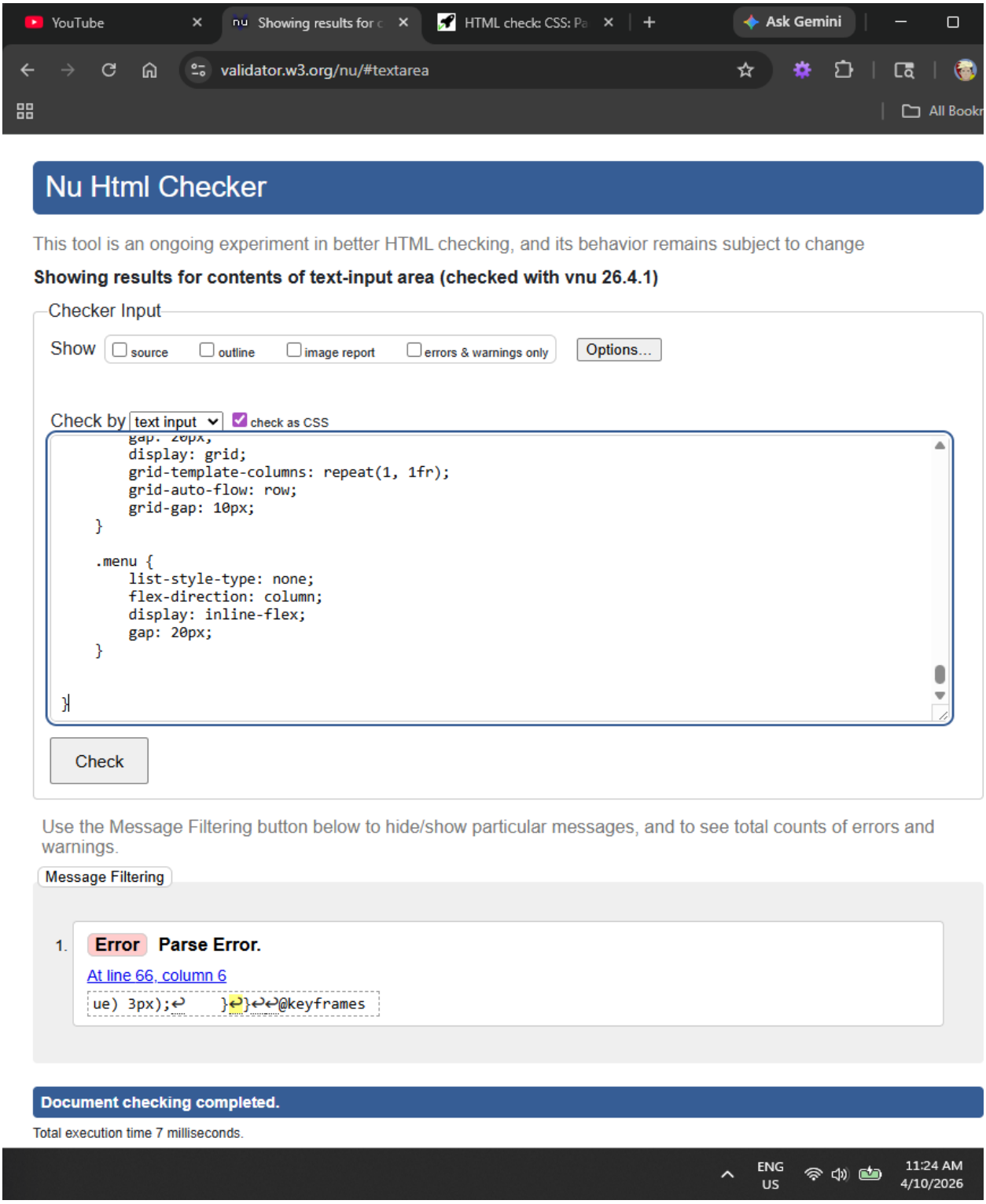

(As you can see with the time between HTML and CSS validation, I really tried everything to fix this parse error but not matter what I do VScode says its fine. And W3c won't remove it.)

Assignment 9 content:

Reflection after assignment 9:

I've changed multiple things about my website since the wire framing stage. A lot of the things I've changed because I was initially designing the wireframe more focused on the desktop version; however, I've now come to realize that making the layout more mobile-friendly is easier than my wireframe design where I was basically building two completely different layouts for different screen sizes. Some changes, for example, I was originally planning on using multiple hamburger menus for my nav bar. I've since decided that my website doesn't have enough pages or sections to need them. My chosen colors have also changed as I'm trying to make the website a bit darker to be less straining on my eyes.

Doing these assignments since creating the wireframe have really taught me where my current skill level is and how even though you have an idea in the beginning, it's important to be able to adapt and change to work with the situation as you find out what works and what doesn't.

Well, I can't say I'm fully satisfied with my current website layout and might even look around for some layout references for my final version; building this current version was still good practice.

Validation of Html

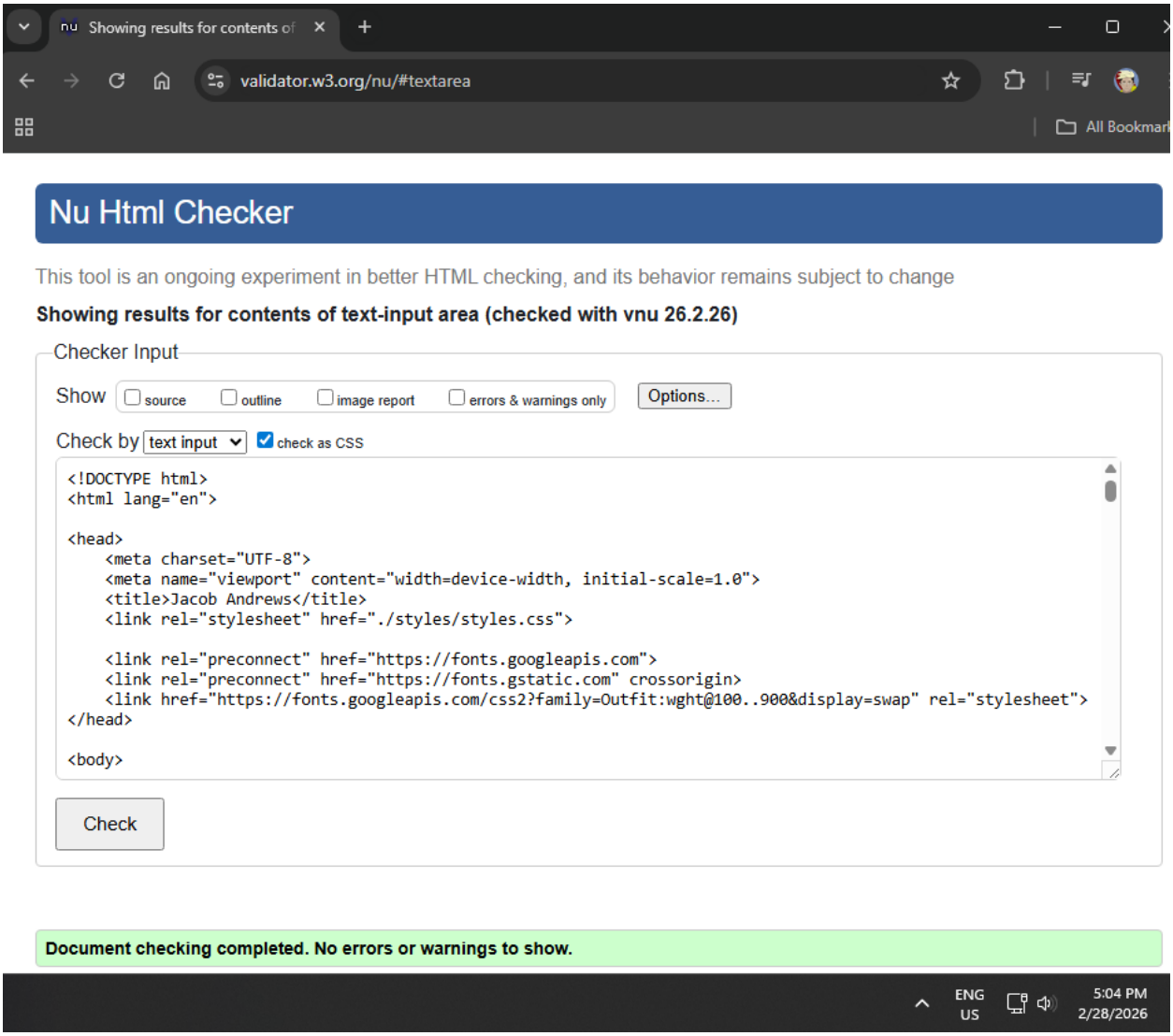
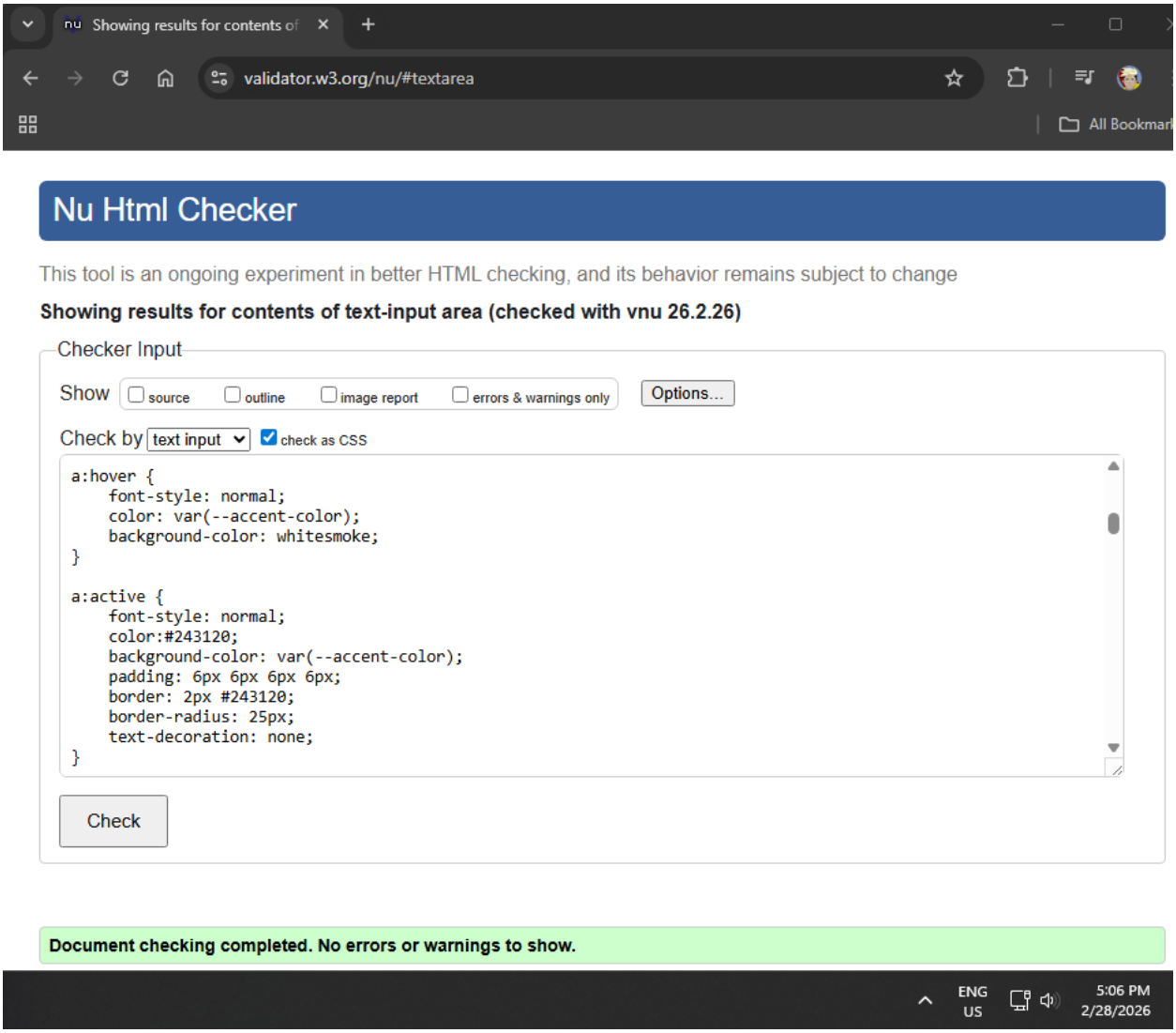
Validation of CSS